BICENTENNIAL OF THE INDEPENDENCE OF PERU

SERVICIOS POSTALES DEL PERÚ – SERPOST S.A.

Serpost
El Correo del Perú

"Bicentennial Characters: Túpac Amaru II, Micaela Bastidas, Jesús Santos Atahualpa, Tomasa Tito Condemayta"

Emission Date: December 06, 2022
Print run: 5,000 postage stamps
Face Value: S/ 2.60, S/ 2.60, S/2.60, S/2.60
Format: Mini-sheet
Designed by: Bicentennial Commission

"Bicentennial Characters: Mariano Melgar Valdivieso, María Andrea Parado de Bellido, José Faustino Sánchez Carrión, José Olaya Balandra"

Emission Date: July 21, 2021
Print run: 5,000 postage stamps
Face Value: S/ 1.20, S/ 1.20, S/3.60, S/3.60
Format: Mini-sheet
Designed by: Bicentennial Commission

"Bicentennial Characters: Francisco Xavier de Luna Pizarro, Toribio de Luzuriaga y Mejía, Maria Valdizan, Brigida Silva de Ochoa".

Emission Date: July 21, 2021
Print run: 5,000 postage stamps
Face value: S/ 1.20, S/ 1.20, S/3.60, S/3.60
Format: Mini-sheet
Designed by: Bicentennial Commission

"Bicentennial Characters: Basilio Auqui Huaytalla, Juana de Dios Manrique, Pedro Pascaso Noriega, Juan Francisco de Vidal La Hoz".

Emission Date: December 11, 2023
Print run: 5,000 postage stamps
Face value: S/ 1.20, S/ 1.20, S/1.20, S/1.20
Format: Mini-sheet
Designed by: Bicentennial Commission

"Landing of José de San Martin and the Liberating Expedition of Paracas" - 1820

Issue Date: July 30, 2021
Print run: 5,000 postage stamps
Face value: S/ 7.60
Format: Mini-sheet
Designed by: Jorge Anci Alvarado

Battle of Pasco – 1820

Issue Date: August 13, 2021
Print run: 5,000 postage stamps
Face value: S/ 7.60
Format: Mini-sheet
Designed by: Jorge Anci Alvarado

"Cry of Independence in Huaura" - 1820

Issue Date: September 20, 2021
Print run: 5,000 postage stamps
Face value: S/ 7.60
Format: Mini-sheet
Designed by: Jorge Anci Alvarado

Flag of Peru: First Flag of Peru 1820, Second Flag of Peru 1822, Third Flag of Peru 1822, Fourth Flag of Peru 1825, National Flag of Peru 1850.

Issue Date: July 23, 2021
Print run: 5,000 postage stamps
Face value: S/ 4.00, S/ 3.60, S/ 1.20, S/ 2.60, S/ 3.60
Format: Mini-sheet
Designed by: Marco Quispe Yali

Coat of Arms of Peru: First Coat of Arms of Peru 1821, Second Coat of Arms of Peru 1825, Third Coat of Arms of Peru 1950

Issue Date: July 23, 2021
Print run: 5,000 postage stamps
Face value: S/ 3.60, S/ 4.00, S/ 2.60
Format: Se-Tenant
Designed by: Marco Quispe Yali

200 years of the Peruvian Navy

Issue Date: July 06, 2021
Print run: 5,000 postage stamps
Face value: S/ 4.00
Format: Mini-sheet
Designed by: Jorge Anci Alvarado

Centennial Ships of Peru: Yavari – Lake Gunboat (1870), Cahuapana – River Gunboat (1894), Yapura – Lake Gunboat (1872)

Issue Date: October 26, 2022
Print run: 5,000 postage stamps
Face value: S/ 2.60, S/ 2.60, S/ 2.60
Format: Se-Tenant
Designes by: Jorge Anci Alvarado

Lighthouses of Peru: Morro Carretas Lighthouse
Port of Salaverry , Cerro Azul Lighthouse

Issue Date: December 06, 2023
Print run: 5,000 postage stamps
Face value: S/ 10.00 , S/ 10.00
Format: Souvenir sheet
Designed by: Marco Quispe Yalli

100 Years of Las Palmas Aerodrome

Issue Date: October 28, 2022
Print run: 5,000 postage stamps
Face value: S/ 7.60
Format: Souvenir
Designed by: Marco Quispe Yali

Army Aviation: 50 years since the creation of Army Aviation

Issue Date: October 26, 2023
Print run: 5,000 postage stamps
Face value: S/ 7.60
Format: Souvenir
Designed by: Marco Quispe Yali

Miguel Grau Seminario, International Humanitarian Law in Maritime Combat Precursor

Issue Date: October 26, 2022
Print run: 5,000 postage stamps
Face value: S/ 7.60
Format: Souvenir sheet
Designed by: Jorge Anci Alvarado

75th Anniversary of the KON Expedition – TIKI

Issue Date: November 2, 2022
Print run: 5,000 postage stamps
Face value: S/ 7.60
Format: Block sheet
Designes by: Marco Antonio Quispe Yalli

Nasca Culture – Nasca Lines

Issue Date: December 9, 2022
Print run: 5,000 Postage stamps
Face value: S/ 4.00
Format: Souvenir sheet
Designed by: Jorge Anci Alvarado

85 Years since the discovery of the temple of Cerro Sechín

Issue Date: Novenber 4, 2022
Print run: 5,000 postage stamps
Face value: S/ 7.60
Format: Block sheet
Designed by: Jorge Anci Alvarado

Manu National Park

Issue Date: December 18, 2023
Print run: 5,000 postage stamps
Face value: S/ 7.60
Format: Suvenir sheet
Designed by: Jorge Anci Alvarado

Saywite Monolith

Issue Date: December 4, 2023
Print run: 5,000 postage stamps
Face value: S/ 7.60
Format: Souvenir sheet
Designed by: Jorge Anci Alvarado

Rupac, Lima's Machu Picchu Huaral

Issue Date: August 19, 2021
Print run: 5,000 postage stamps
Face value: S/ 4.00
Format: Mini-sheet
Designed by: Jorge Anci Alvarado

Vinicunca Seven Colors Mountain - Cusco

Issue Date: August 26, 2021
Print run: 5,000 postage stamps
Face value: S/ 7.60
Format: Mini-sheet
Designed by: Jorge Anci Alvarado

Huaco Portrait – Mochica Culture

Issue Date: December 14, 2022
Print run: 5,000 postage stamps
Face value: S/ 4.00
Format: Mini-sheet
Designed by: Jorge Anci Alvarado

Myths, Legends and Native Tales Chulla Chaqui

Issue Date: December 01, 2023
Print run: 5,000 postage stamps
Face value: S/ 4.00
Format: Mini-sheet
Designed by: Marco Antonio Quispe Yalli

Music Genres: Criolla Music - Cumbia

Issue Date: November 29, 2023
Print run: 5,000 postage stamps
Face value: S/ 4.00 , S/ 4.00
Format: Block sheet
Designed by: Jorge Anci Alvarado

Illustrious Characters: Lucha Reyes

Issue Date: October 30, 2023
Print run: 5,000 postage stamps
Face value: S/ 4.00
Format: Mini-sheet
Designed by: Jorge Anci Alvarado

100 Years of the Birth of Chabuca Granda

Issue Date: September 2, 2021
Print run: 5,000 postage stamps
Face value: S/ 7.60
Format: Mini-sheet
Designed by: Jorge Anci Alvarado

100 Years of the Birth of Zoila Empress Chavarry del Castillo "Yma Sumac"

Issue Date: September 30, 2022
Print run: 5,000 postage stamps
Face value: S/ 7.60
Format: Mini-sheet
Designed by: Marco Antonio Quispe Yalli

Felipe Guzmán Poma de Ayala

Issue Date: November 23, 2022
Print run: 5,000 postage stamps
Face value: S/ 7.60
Format: Block sheet
Designed by: Jorge Anci Alvarado

Abraham Valdelomar

Issue Date: November 17, 2022
Print run: 5,000 postage stamps
Face value: S/ 4.00
Format: Mini-sheet
Designed by: Jorge Anci Alvarado

María Rostworowski

Issue Date: November 29, 2023
Print run: 5,000 postage stamps
Face value: S/ 4.00
Format: Mini-sheet
Designed by: Jorge Anci Alvarado

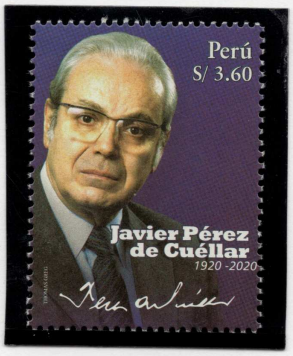

100 Years of the Birth of Javier Pérez de Cuellar

Issue Date: July 2, 2021
Print run: 5,000 postage stamps
Face value: S/ 3.60
Format: Mini- sheet
Designed by: Marco Antonio Quispe Yalli

Tissues in Qallwa

Issue Date: November 11, 2022
Print run: 5,000 postage stamps
Face value: S/ 4.00
Format: Mini-sheet
Designed by: Marco Quispe Yalli

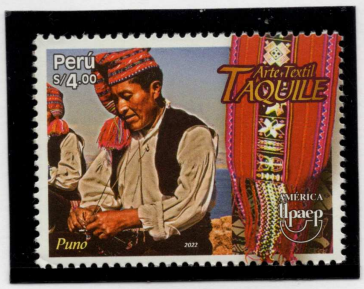

Taquile Textile Art

Issue Date: November 11, 2022
Print run: 5,000 postage stamps
Face value: S/ 4.00
Format: Mini-sheet
Designed bye: Marco Quispe Yalli