

# World of Belarusian stamps



Theme	Page
Belarusian land	2-4
Astronomy	5
Folk art	6-7
Cuisine	8
Flora and fauna	9-12
Transport	13
Children philately	14
Holidays	15-16

# State symbols of the Republic of Belarus

Date of issue: May 10, 2024  
 Souvenir sheet composition: 2 stamps  
 Technique: offset

## National Flag of the Republic of Belarus

WNS Number: BY021.2024  
 Tariff: P – air-mail letter up to 20 gram abroad

## National Emblem of the Republic of Belarus

WNS Number: BY020.2024  
 Tariff: A – letter up to 20 gram within Belarus



## Belarusian land

### Brest region

Date of issue: July 28, 2023  
 Sheets composition: 6 (2x3) stamps  
 Technique: offset  
 Tariff: A – letter up to 20 gram within Belarus



**Palace of the Puslovskis  
 in Kosovo**

WNS Number: BY026.2023



**Memorial complex  
 "Brest Fortress-Hero".  
 Holmsk gate**

WNS Number: BY027.2023



**Holy Resurrection  
 Cathedral in Brest**

WNS Number: BY028.2023

The western gate of Belarus, the center of the Belarusian Polesje – this is all the Brest region. An ancient, legendary land, which is famous for a large number of material and spiritual values.

The regional center – Brest – is a city with a thousand-year history, the first written mention of which dates back to 1019.

Brest region is a land of amazing nature. There are unique natural complexes that combine forest and swamp landscapes.



# Gomiel region

Date of issue: September 14, 2024  
 Sheets composition: 6 (2x3) stamps  
 Technique: offset  
 Tariff: A – letter up to 20 gram within Belarus



**Town hall in Chachersk**

WNS Number: BY033.2024



**Monument to Kirill of Turov in Turaw**

WNS Number: BY034.2024



**Palace of the Rumyantsevs and the Paskevichs in Gomieli**

WNS Number: BY035.2024

Gomiel region is the largest in Belarus. The regional center is the city of Gomieli.

The protected nature of Belarusian Paliessie, unique oak groves and the richest fauna of the Prypiac river, ancient Turaw (first mentioned in 980 in the Tale of Bygone Years), as well as Gomieli, Mazyr, Rechyca, Dobrush and Lojew are the priceless heritage of the Gomieli region.

The region has many archaeological, historical, cultural and architectural monuments, and hosts significant festivals at the regional, national and international levels.

# Grodna region

Date of issue: July 16, 2025  
 Sheetlet composition: 6 (2 sets) stamps  
 Technique: offset  
 Tariff: A – letter up to 20 gram within Belarus



**Church of Saint Michael the Archangel in the village of Synkavichy**



**Holy Assumption Stauropegial Male Monastery in Zhyrovichy**



**Saints Boris and Gleb (Kalozha) Church in Grodno**

**БЕЛАРУСКИ КРАЙ ГРОДЗЕНШЧЫНА**

**БЕЛАРУСКИ КРАЙ ГРОДЗЕНШЧЫНА**

4 810189 042038 >

**BELARUSIAN LAND. GRODNO REGION**

## Architecture of Belarus. Orthodox churches

Date of issue:	September 19, 2024
Souvenir sheet composition:	2 stamps
Technique:	offset
Tariff:	P – air-mail letter up to 20 gram abroad



Cathedral of Saints Peter and Paul in Gomieli

WNS Number: BY037.2024

Church of the Nativity of the Blessed Virgin Mary in the village of Muravanka, Grodno region

WNS Number: BY038.2024

Cathedral of Saints Peter and Paul in Gomieli is one of the most magnificent Orthodox churches in Belarus, with a height of 25 meters. It was built in a picturesque corner of Gomieli – on a high cape formed by the Sozh River and the Kiev Descent, according to the design of the architect John Clark in the classical style. Construction was completed in 1824. The temple was consecrated on May 9, 1824.

Church of the Nativity of the Blessed Virgin Mary in the village of Muravanka, Grodno region is a defensive-type temple built on an artificial hill, as it is commonly believed, in 1524 and incorporating Gothic and Renaissance features. The patterned vaults, typical of Gothic temples, are unusually artistic in the church. The powerful pillars-columns, dividing the room into three naves, seem to blossom at the top, disintegrating into many branches-petals.

## National park "Narachanski"

Date of issue:	August 11, 2023
Souvenir sheets composition:	1 stamp
Technique:	offset. The imperforated souvenir sheet was also printed
Tariff:	5 rub.



WNS Number: BY029.2023



WNS Number: BY030.2023

## Constellations

Date of issue:	February 3, 2023
Sheetlet composition:	6 (2 sets) stamps
Technique:	offset. The technology of thermal stamping by metalized foil of golden colour was used on the stamps
Tariff:	M – air-mail postcard abroad

## The Swan constellation

WNS Number: BY006.2023



## The Lyre constellation

WNS Number: BY007.2023

## The Eagle constellation

WNS Number: BY008.2023



# Maliavanka

Date of issue:	January 11, 2025
Sheets composition:	6 (2x3) stamps
Technique:	offset
Tariff:	N – surface tariff of a postcard abroad

## Aliena Kish. Paradise. 1930–1949

WNS Number:  
BY001.2025



## Aliena Kish. Maiden on the waters. 1930–1949

WNS Number:  
BY002.2025

## Jazep Drazdovich. Catholic church in Zadarozhza. 1937

WNS Number:  
BY003.2025



## Jazep Drazdovich. Landscape with balustrade. 1950–1954

WNS Number:  
BY004.2025

Maliavanka (painted carpet) is a special type of folk art in Belarus. It is classified as a so-called naive art, a branch of primitivism. Maliavanka is a large (up to 2 meters) carpet, usually painted on homespun cloth painted in black.

Maliavanka became widespread in the period from the 1920s to the 1960s. They were hung on the walls of houses for decoration or as a talisman. Gradually, this type of art began to decline due to the development of factory carpet production.

Today, painted carpets can be seen in museums in Belarus. The largest collection (about 300 items) is in the collection of the Historical and Cultural Museum-Reserve "Zaslavje".

# Folk dances

## Belarusian folk dance "Liavonikha"

WNS Number: BY058.2023

Date of issue:	October 30, 2023
Sheet composition:	4 (2x2) stamps
Technique:	offset
Tariff:	P – air-mail letter up to 20 gram abroad



Belarusian folk dance "Liavonikha" got its name from the song of the same name, which tells the story of a young guy named Liavon and his girlfriend Liavonikha. It is performed in pairs with solo variations. The dance is dynamic and cheerful.



# Belarusian folk games

## Game "Voronovo cast iron pot"

WNS Number:  
BY010.2023



Date of issue:	April 3, 2023
Sheets composition:	6 (2x3) stamps
Technique:	offset
Tariff:	M – air-mail postcard abroad



## Play dodgeball

WNS Number:  
BY011.2023

Date of issue:	January 18, 2024
Sheets composition:	4 stamps + coupon
Technique:	offset
Tariff:	N – surface tariff of a postcard abroad

## Straw weaving

**Tamara Pawlowskaja. Panel "Winter"**  
from the series "Seasons". 1984  
WNS Number: BY005.2024



**Tamara Pawlowskaja. Panel "Spring"**  
from the series "Seasons". 1984  
WNS Number: BY006.2024



**Tamara Pawlowskaja. Panel "Summer"**  
from the series "Seasons". 1984  
WNS Number: BY007.2024



**Tamara Pawlowskaja. Panel "Autumn"**  
from the series "Seasons". 1984  
WNS Number: BY008.2024

## Woodland strawberry

Date of issue:	May 28, 2025
Souvenir sheet composition:	2 stamps
Technique:	offset. Souvenir sheet is printed using offset varnish with woodland strawberry scent.
Tariff:	M – air-mail postcard abroad

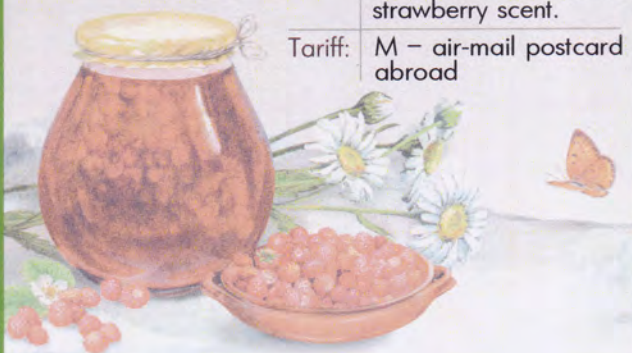

WNS Number: BY026.2025    WNS Number: BY027.2025

## Belarusian cuisine

Sheets composition:	6 stamps (3+3)
Technique:	offset
Tariff:	P – air-mail letter up to 20 gram abroad



### Mushroom soup

WNS Number: BY001.2023

### Baked apples

WNS Number: BY002.2023

Date of issue: January 10, 2023



Date of issue:  
February 27, 2024



### Халаднік

WNS Number: BY011.2024

### Мачанка

WNS Number: BY012.2024

## International Year of Millets



WNS Number: BY052.2023

Date of issue:	October 27, 2023
Sheet composition:	6 (2x3) stamps
Technique:	offset
Tariff:	H – surface letter up to 20 gram abroad



The year 2023 has been proclaimed International Year of Millets by the United Nations General Assembly at its 75<sup>th</sup> session. The goal is to raise awareness of the nutritional and health benefits of millets and their suitability for cultivation in adverse and changing climatic conditions, and to bring these issues to the attention of authorities responsible for developing policy measures.

## Animal tracks

Date of issue: October 9, 2025  
 Sheets composition: 6 (3x2) stamps  
 Technique: offset  
 Tariff: P – air-mail letter up to 20 gram abroad



Red squirrel



Eurasian lynx



Mountain hare



Brown bear



## European bison

Date of issue: May 15, 2024  
 Sheetlet composition: 4 (2 sets) stamps  
 Technique: offset  
 Tariff: H – surface letter up to 20 gram abroad

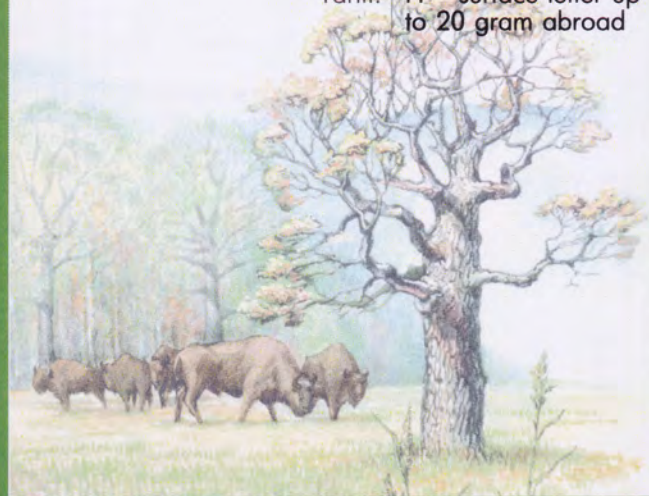

European bison

European bison

WNS Number: BY022.2024

WNS Number: BY023.2024

## Animals that disappeared from the territory of Belarus

Date of issue: May 19, 2025  
 Sheets composition: 6 (3x2) stamps  
 Technique: offset  
 Tariff: M – air-mail postcard abroad



Wolverine

WNS Number: BY020.2025



Aurochs

WNS Number: BY021.2025



European wildcat

WNS Number: BY022.2025



Russian desman

WNS Number: BY023.2025

# Carnivorous plants

Date of issue: February 11, 2025  
 Sheetlet composition: 4 (1 set) stamps  
 Technique: offset  
 Tariff: M – air-mail postcard abroad

**Common butterwort**  
 WNS Number: BY006.2025

**Greater bladderwort**  
 WNS Number: BY008.2025

**Round-leaved sundew**  
 WNS Number: BY007.2025

**Waterwheel plant**  
 WNS Number: BY009.2025



Carnivorous plants are able to catch and digest small animals, mainly insects, from whose bodies they obtain nitrogen and phosphorus (an additional source of nutrition), which allows these plants to grow where there are few of these elements. There are about 300,000 species of flowering plants (carnivorous are found only among them), of which over 600 species are carnivorous. There are 10 species of carnivorous plants growing in the wild in Belarus.

# Invasive species of flora and fauna of Belarus

Date of issue: July 5, 2023  
 Sheets composition: 5 stamps + coupon  
 Technique: offset  
 Tariff: M – air-mail postcard abroad

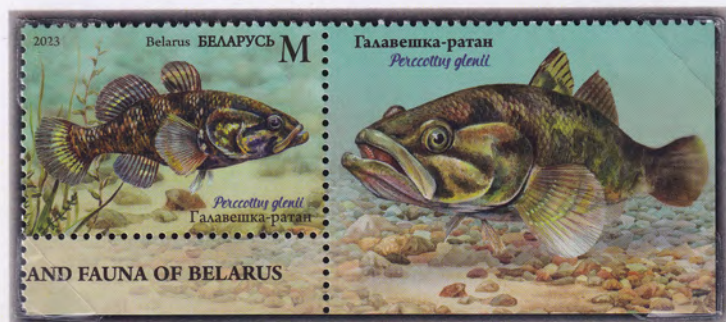

**Chinese sleeper**  
 WNS Number: BY022.2023



**Wild cucumber**  
 WNS Number: BY023.2023



**Box elder**  
 WNS Number: BY024.2023

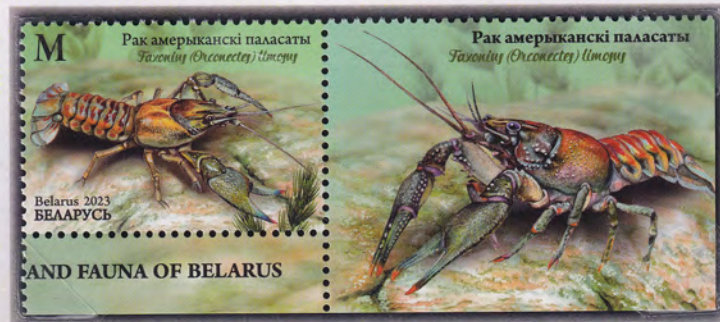

**Spinycheek crayfish**  
 WNS Number: BY025.2023



# Birds – winter guests of Belarus

Date of issue: October 28, 2023  
 Sheets composition: 5 stamps + coupon  
 Technique: offset  
 Tariff: N – surface tariff of a postcard abroad



**Horned Lark**  
 WNS Number: BY054.2023



**Bohemian Waxwing**  
 WNS Number: BY055.2023



**Common Redpoll**  
 WNS Number: BY056.2023



**Snow Bunting**  
 WNS Number: BY057.2023

# Features of waterfowl

Date of issue: April 19, 2023  
 Sheetlet composition: 4 (1 set) stamps  
 Technique: offset  
 Tariff: M – air-mail postcard abroad

**Great Cormorant** WNS Number: BY012.2023  
**Eurasian Coot** WNS Number: BY013.2023



**Mallard** WNS Number: BY014.2023  
**Great Crested Grebe** WNS Number: BY015.2023

# Eighteenth definitive issue. Wildlife of Belarus

Date of issue: September 3, 2025  
 Sheetlets composition: 12 (1 set) stamps & 3 coupons  
 Technique: offset. The stamps were printed in two variants of sheetlets: with and without trimming of stamps. The sheetlets were printed with the serial number.

**Red-capped scaber stalk**  
10 cop.

**Bilberry**  
20 cop.

**Eurasian Wren**  
50 cop.

**Lingonberry**  
5 cop.

**Great green bush-cricket**  
2 rub.

**Liverleaf**  
Tariff:  
A – letter up to 20 gram  
within Belarus



**Violet copper**  
1 rub.

**Red squirrel**  
Tariff: D – tariff of  
sending each subsequent  
complete and incomplete  
20 gram of a letter  
within Belarus

**European spruce**  
Tariff:  
P – air-mail tariff  
of a letter up to 20 gram  
abroad

**Black morel**  
Tariff: N – surface tariff of  
a postcard abroad

**European  
stag beetle**  
Tariff: M –  
air-mail postcard  
abroad

**Common Chaffinch**  
Tariff: H – surface letter up  
to 20 gram abroad



# 125 years since the launch of the first tram in Belarus



Date of issue:	June 15, 2023
Souvenir sheet composition:	1 stamp
Technique:	offset
Tariff:	N – surface tariff of a postcard abroad



WNS Number: BY018.2023

## Machine building of Belarus

Date of issue:	July 1, 2025
Souvenir sheet composition:	2 stamps
Technique:	offset
Tariff:	N – surface tariff of a postcard abroad



Tram T811. BKM Holding, 2023

Trolleybus 43300D. BKM Holding, 2019

The technology of augmented reality is applied to the stamp **Tram T811. BKM Holding, 2023**: when you direct a gadget camera at the stamp, while the AR MARKA BELARUS application is running, a specially created script appears.

App Store



Google Play



HUAWEI AppGallery



GET IT ON

Stamp **Tram T811. BKM Holding, 2023** depicts a single-section, fully low-floor tram car T811, which has the first level of unmanned control, which implies the presence of driver assistance systems. Serial production since 2023.

Stamp **Trolleybus 43300D. BKM Holding, 2019** shows a low-floor articulated trolleybus 43300D of the Vitovt series. First delivered to Viciebsk in 2019. It has an increased autonomous running of up to 20 km.

On the margins of the souvenir sheet - the first Belarusian tram 1M and the first Belarusian trolleybus model 101.



# Traffic rules and road safety

Find a pedestrian crossing and cross the road!

WNS Number: BY010.2025



Date of issue: February 28, 2025  
 Sheetlet composition: 4 (1 set) stamps  
 Technique: offset  
 Tariff: N – surface tariff of a postcard abroad

Don't rush – wait for the green light!  
 WNS Number: BY011.2025



Never forget: don't play on a road!  
 WNS Number: BY012.2025

Everyone, adults and children, must wear seat belts!  
 WNS Number: BY013.2025

## Professions

Sheets composition: 12 stamps & 1 coupon  
 Technique: offset  
 Tariff: A – letter up to 20 gram within Belarus

Rescuer



WNS Number: BY004.2023  
 Date of issue: January 19, 2023



Doctor  
 WNS Number: BY019.2023  
 Date of issue: June 16, 2023

Driver



WNS Number: BY053.2023  
 Date of issue: October 27, 2023

# Happy New Year! Merry Christmas!

Date of issue:	October 6, 2025
Sheet composition:	5 stamps & 1 coupon
Technique:	offset. There is a decorative perforation in the form of a circle inside the postage stamp. The technology of thermal stamping by metalized foil of golden colour was used on the stamp and stamp margins
Tariff:	P – air-mail tariff of a letter up to 20 gram abroad

## Happy New Year and Merry Christmas!

The technology of augmented reality is applied to the stamp **Happy New Year and Merry Christmas!**: when you direct a gadget camera at the stamp, while the AR MARKA BELARUS application is running, a specially created script appears.



## Happy New Year!

WNS Number: BY041.2024



## Merry Christmas!

WNS Number: BY042.2024

Date of issue:	October 16, 2024
Sheets composition:	6 (2x3) stamps
Technique:	offset
Tariff:	N – surface tariff of a postcard abroad



Date of issue: October 16, 2023

Sheetlet composition: 8 (1 set) stamps

Technique: offset

Tariff: A – letter up to 20 gram within Belarus  
 N – surface tariff of a postcard abroad  
 M – air-mail postcard abroad  
 H – surface letter up to 20 gram abroad

Happy New Year! Merry Christmas!

**New Year's wizard**

WNS Number: BY044.2023

**Pleasant expectation**

WNS Number: BY045.2023

**Believe in miracle**

WNS Number: BY046.2023

**ЗІМОВЫЯ СЬВЯТЫ – ГЭТА...**



**З НОВЫМ ГОДАМ  
 І НАРАДЖЭННЕМ ХРЫСТОВЫМ!**

**HAPPY NEW YEAR  
 AND MERRY CHRISTMAS!**

**Good news**

WNS Number: BY049.2023

**Sweet present**

WNS Number: BY050.2023

**Delicious treat**

WNS Number: BY051.2023

**Holiday  
 chores**  
 WNS  
 Number:  
 BY047.2023

**Time for  
 presents**  
 WNS  
 Number:  
 BY048.2023

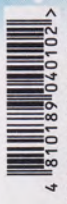

belpost.by